

Carrière de BRS
Aywaille -2
Tir du 22/06/16
Sismographe placé au
261 Halleux
4710 Comblain-au-Pont

File Name: 2164201606221356032.dtb
 Number: 032
 Date: 22/06/2016
 Time: 13:56
 Serial Number: 2164
 Seismic Trigger: 0,508 mm/sec
 Acoustic Trigger: 142 dB
 Sample Rate: 1024
 Duration: 5,0 Seconds
 Pre-Trigger: 0,50 Seconds
 Gain: 8x
 Voltage: 6,4

Amplitudes and Frequencies

Acoustic: 116 dB, 0,12 Mb @ 2,9 Hz
Radial: 1,715 mm/sec @ 25,6Hz
Vertical: 2,477 mm/sec @ 42,6Hz
Transverse: **2,985 mm/sec @ 42,6Hz**

Graph Information

Duration: -0,500 s To: 5,000 s
Acoustic Scale: 126 dB
Seismic Scale: 3,00 mm/sec (0,750 mm/sec/div)
Time Intervals at: 1,00 s

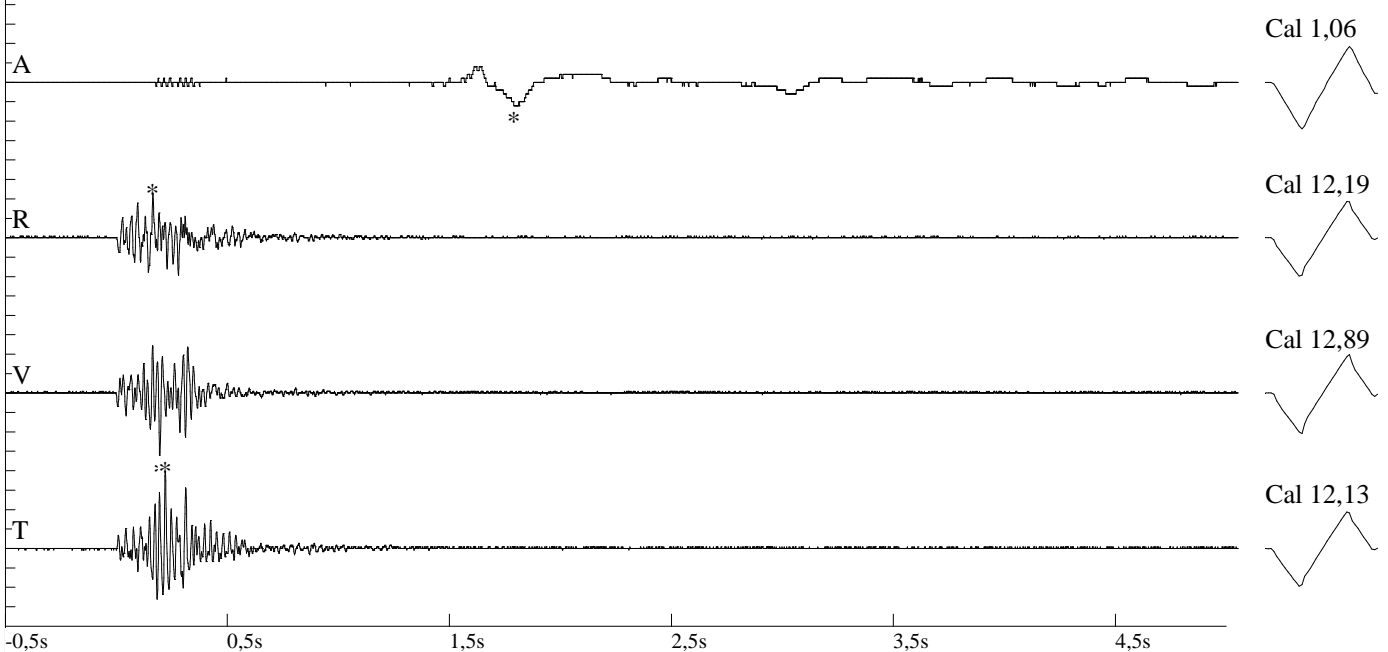

DIN 4150

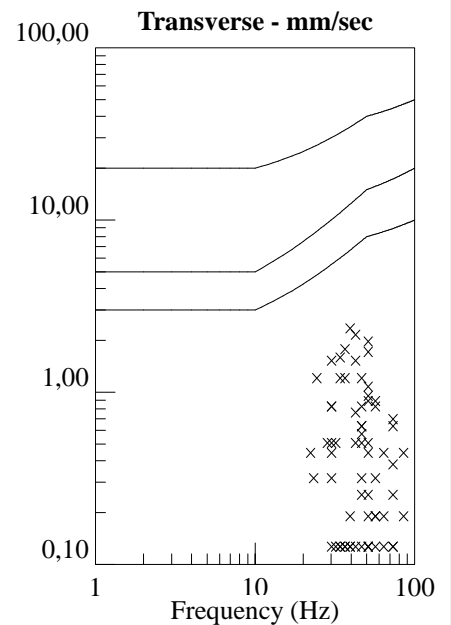
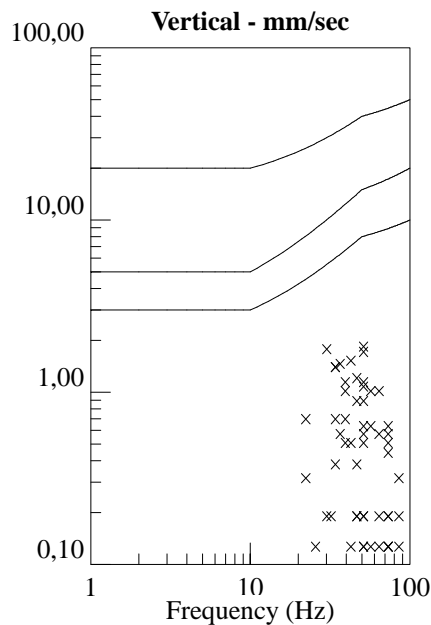
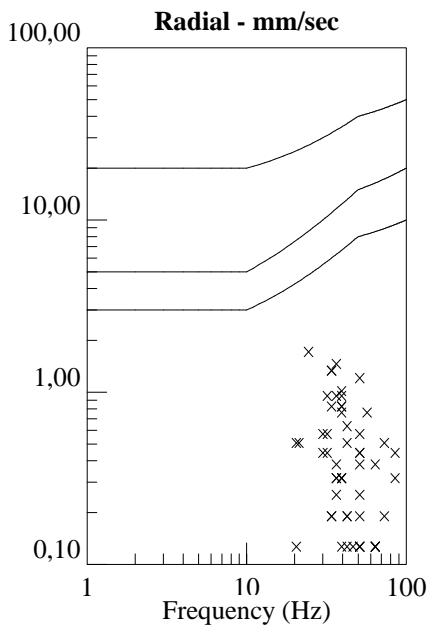

Carrière de BRS
Aywaille -2
Tir du 22/06/16
Sismographe placé au
261 Halleux
4710 Comblain-au-Pont

File Name: 2164201606221356032.dtb
 Number: 032
 Date: 22/06/2016
 Time: 13:56
 Serial Number: 2164
 Seismic Trigger: 0,508 mm/sec
 Acoustic Trigger: 142 dB
 Sample Rate: 1024
 Duration: 5,0 Seconds
 Pre-Trigger: 0,50 Seconds
 Gain: 8x
 Voltage: 6,4

Amplitudes and Frequencies

Acoustic: 116 dB, 0,12 Mb @ 2,9 Hz

Radial: 1,715 mm/sec @ 25,6Hz

Vertical: 2,477 mm/sec @ 42,6Hz

Transverse: **2,985 mm/sec @ 42,6Hz**

Graph Information

Duration: -0,500 s To: 5,000 s

Acoustic Scale: 126 dB

Seismic Scale: 3,00 mm/sec (0,750 mm/sec/div)

Time Intervals at: 1,00 s

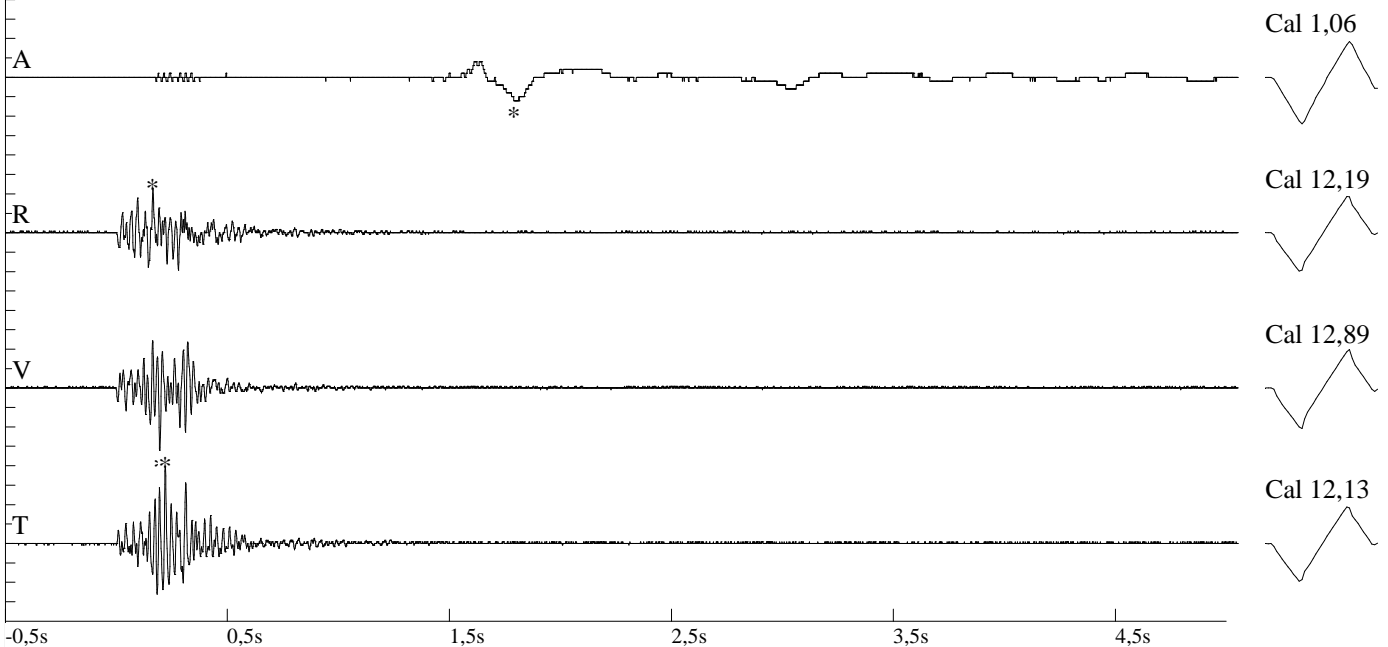

Fourier Analysis (Amplitude Spectrum - Box Window)

